

Softer **E** *Soft*

dim.

Soft

Soli

gliss **E**

Introduced by the Andrews Sisters in the Universal picture "Give Out Sisters"

PENNSYLVANIA POLKA

Arr. by VIC SCHOEN STAGEBAND FOX-TROT
1st Sax. Eb Alto WORKSHOP

By LESTER LEE, Ascap
and ZEKE MANNERS

Bright Polka tempo

-2-
1st Sax.

Softer

E

Soft

dim.

Soft

Soli

gliss

E

Introduced by the Andrews Sisters in the 'Universal picture "Give Out Sisters"

PENNSYLVANIA POLKA

Arr. by VIC SCHORN STAGEBAND FOX-TROT
3rd Sax. Eb Alto WORKSHOP
Bright Polka tempo

By LESTER LEE, ASCAP
and ZEKKE MANNERS

2
3rd Saxophone Eb Alto

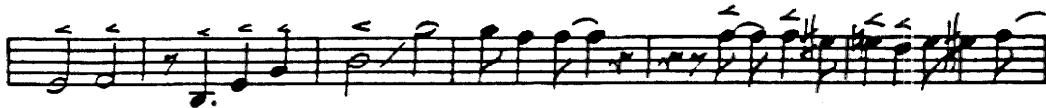
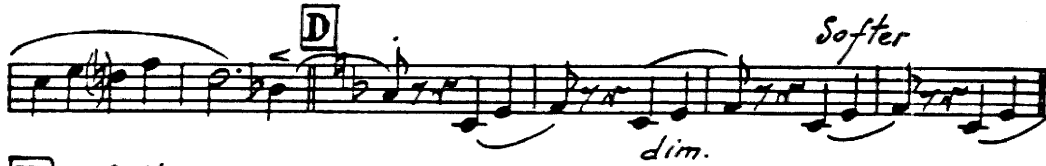

Introduced by the Andrews Sisters in the Universal picture "Give Out Sisters"

PENNSYLVANIA POLKA

Arr. by VIC SCHOEN STAGEBAND FOX-TROT
2nd Sax. Bb Tenor WORKSHOP
Bright Polka tempo

By LESTER LEE, Acap
and ZEKI MANNERS

2
2nd Saxophone Bb Tenor

Introduced by the Andrews Sisters in the Universal picture "Give Out Sisters"

PENNSYLVANIA POLKA

Arr. by VIC SCHOEN
4th Sax Bb Tenor
Bright Polka Tempo

STAGEBAND
WORKSHOP

FOX-TROT

By LESTER LEE, ASCAP
and ZEKI MANNERS

2
4th Saxophone Bb Tenor

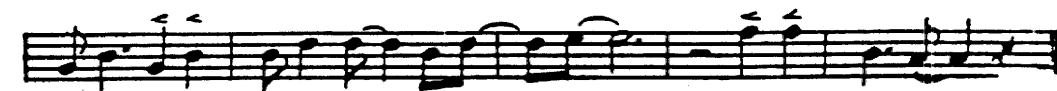
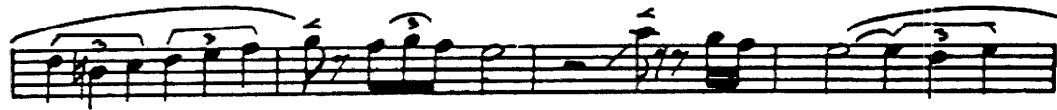
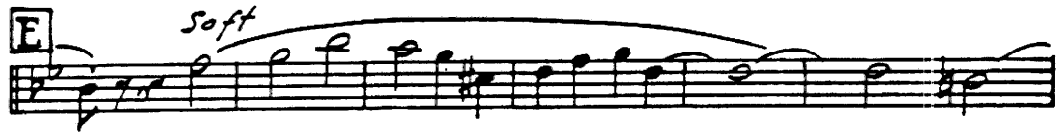

Introduced by the Andrews Sisters in the Universal picture "Give Out Sisters"

PENNSYLVANIA POLKA

Arr. by VIC SCHOEN
1st Bb Trumpet

FOX-TROT
STAGEBAND
WORKSHOP

By LESTER LEE, Ascap
and ZEE MANNERS

Bright Polka tempo

2
1st Trumpet in Bb

8

D

5th Mute

3

E

E

OPEN

7

F

F

F

F

Introduced by the Andrews Sisters in the Universal picture "Give Out Sisters"

PENNSYLVANIA POLKA

Arr. by VIC SCHOEN

FOX-TROT

By LESTER LEE, Acap
and ZIGGY MANNERS

2nd Bb Trumpet

STAGE
WORKSHOP

Bright Polka Tempo

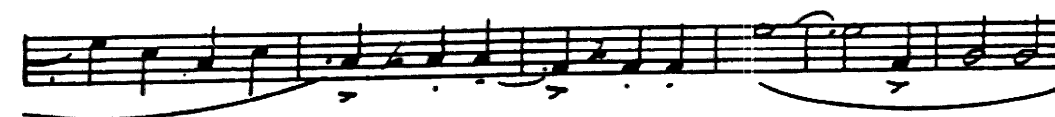
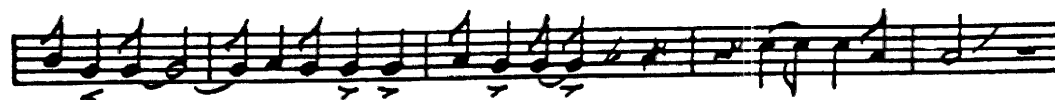
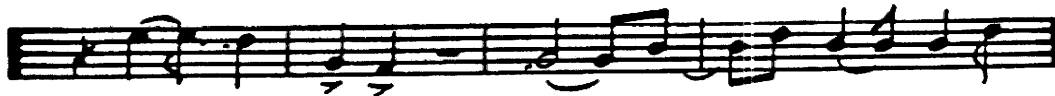

2
2nd Trumpet in Bb

Introduced by the Andrews Sisters in the Universal picture "Give Out Sisters"

PENNSYLVANIA POLKA

Arr. by VIC SCHOEN
3rd Bb Trumpet

FOX-TROT

By LESTER LEE, Accom
and ZEKI MANKISS

Bright Polka tempo

2
3rd Trumpet in Bb

Introduced by the Andrews Sisters in the Universal picture "Give Out Sisters"

PENNSYLVANIA POLKA

Arr. by VIC SCHOEN

FOX-TROT

By LESTER LER, Ascap
and ZEE MANNERS

1st Trombone

Bright Polka tempo

- Staff 4: Continuation of the melodic line.
- Staff 6: Continuation of the melodic line.

2
1st Trombone

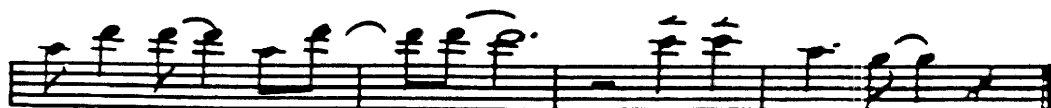
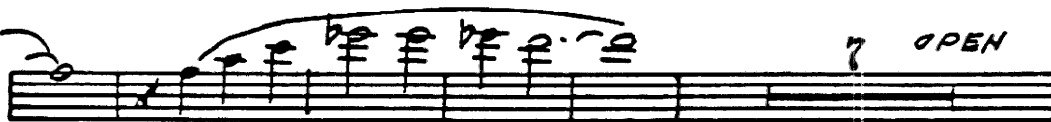
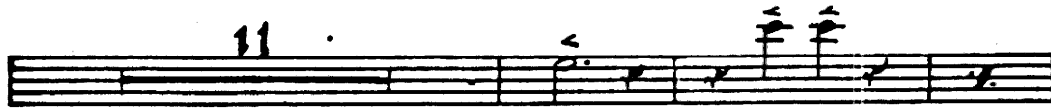

Introduced by the Andrews Sisters in the Universal picture "Give Out Sisters"

PENNSYLVANIA POLKA

Arr. by VIC SCHOEN
2nd Trombone

FOX-TROT

By LESTER LEK, ASCAP
and ZEKI MANNERS

Bright Polka tempo

Copyright MCMXLII by Shapiro, Bernstein & Co. Inc.
• R. K. O. (Radio City Music Hall) Building 1270 Sixth Avenue, New York.
All Rights Reserved Including the Right of Public Performance for Profit.
International copyright secured Made in U.S.A.

2
2nd Trombone

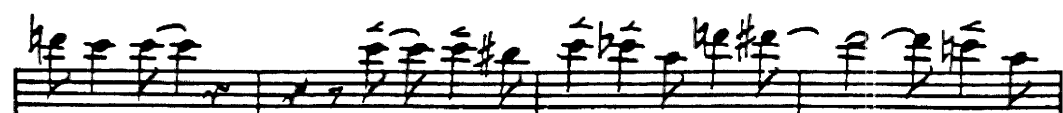
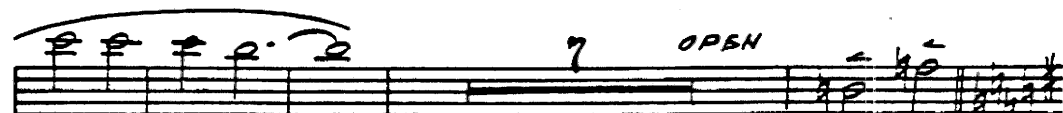
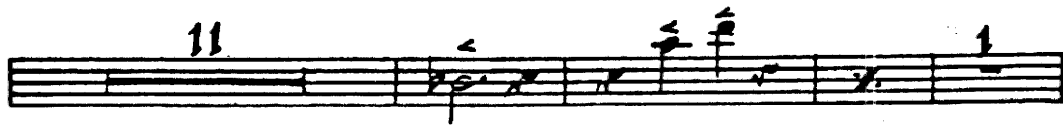

Introduced by the Andrews Sisters in the Universal picture "Give Out Sisters"

PENNSYLVANIA POLKA

Arr. by VIC SCHOEN

FOX-TROT

By LESTER LEX, Ascap
and ZEEK MANNERS

Guitar *Bright Polka tempo*

STRIKE UP THE MU-SIC, THE BAND HAS BE-GUN THE PENN-SYL-

VA - NIA POL - KA PICK OUT YOUR PART-NER AND JOIN IN THE FUN

THE PENN-SYL - VA - NIA POLKA .IT START-ED IN

SCRANTON, IT'S NOW NUMBER ONE IT'S BOUND TO EN - TER -

TAIN YA EV-'RY-BO-DY HAS A MA - NIA

TO DO THE POL-KA FROM PENN-SYL- VA - NIA.

WHILE THEY'RE

DAN - CING EV-'RY-BO-DY'S CARES ARE QUICK-LY

2
Guitar

F7 Eb F7 Eb F7 Eb F7 B^bdim

GONE SWEET RO - MAN - CING, THIS GOES ON AND

B^b B^b maj7 B^b

ON UNTIL THE DAWN THEY'RE SO CARE - FREE GAY WITH

B^b B^b7 E^b E^b E^bdim E^b E^bm

LAUGH-TER, HAPPY AS CAN BE THEY STOP TO HAVE A BEER, THEN THE

B^b B^bdim B^b B^bdim F7 B^bdim F7 E^bdim E^b F7

CROWD BEGINS TO CHEER THEY KISS AND THEN THEY START TO DANCE A-

B^b A^b7 [D] TO [A] A^b [E] A^b

GAIN:

A^b A^b E^bdim E^b7

E^b7 A^b A^b7

G^b D^b D^b D^bdim D^b D^b7 E^b7 A^b A^b E^b7

A^b D^b7 [F] G/ Am Bm c Bm Am G Am

G^b7 G^b7 c c c cdim c D^b7 D^b7

G G D7 G

Introduced by the Andrews Sisters in the Universal picture "Give Out Sisters"

PENNSYLVANIA POLKA

Arr. by VIC SCHOEN
Drums

FOX-TROT
STAGEBAND
WORKSHOP

By LESTER LEE, Acap
and ZEKE MANNERS

Bright Polka tempo

The musical score is written for drums and includes the following sections and markings:

- Section A:** Starts with a *cym.* marking. Includes a *cresc.* marking and a *cym.* marking.
- Section B:** Includes a *cresc.* marking and a *cym. crash* marking.
- Section C:** Includes a *cym. crash* marking.
- Section D:** Marked *High Hat cym.*
- Section E:** Includes a *cym.* marking.
- Section F:** Includes a *cym.* marking.

Other markings include *cym.*, *cresc.*, and *cym. crash*. The score is divided into measures with bar lines and includes various rhythmic notations for the drum set.

Introduced by the Andrews Sisters in the Universal picture "Give Out Sisters"

PENNSYLVANIA POLKA

Arr. by VIC SCHOEN STAGEBAND FOX-TROT

By LESTER LEE, Assoc
and ZEE MANNERS

BASS

WORKSHOP

Bright Polka tempo pizz

F F B_b C₇

A F F F F F F C_{dim} C₇ C₇ C₉

G_m C₇ C₇ C₇ C₇ F F F F

F F F B_b B_b B_b C₇ B_b F F

C₇ C₇ F F **B** B_b B_b B_b

B_b C_m A_b F₇ F₇ E_b F₇ E_b

F E_b F₇ B_b B_b B_b B_b B_b B_b E_b

E_b E_b E_b_m B_b B_b_{dim} F₇ B_b_{dim} F₇ E_b_{dim}

E_b F₇ B_b A_b **D** A_b A_b A_b A_b **E** A_b

A_b E_b_{dim} E_b₇ B_b E_b₇ A_b

A_b A_b A_b A_b₇ G_b D_b G_b D_b

D_b D_b₇ E_b₇ A_b A_b E_b₇ E_b₇ A_b

D_b₇ **F** G A_m B_m C B_m A_m G A_m G

G₇ G₇ C C C_{dim} A_b₇ D_b₇ G G

D₇ D₇ D₇ D₇ G

Introduced by the Andrews Sisters in the Universal picture "Give Out Sisters"

PENNSYLVANIA POLKA

Arr. by VIC SCHOEN

Piano

Bright Polka tempo

FOX-TROT
STAGE
WORKSHOP

By LESTER LEK, Assoc
and ZEKI MANNERS

2
Piano

EV-RY-BO-DY HAS A MANIA TO DO THE

POL-KA FROM PENN-SYL-VA-NIA.

WHILE THEY'RE DAN-

CING EV-RY-BO-DY'S CARES ARE QUICK-LY GONE

SWEET RO-MAN-CING THIS GOES ON AND

ON UNTIL THE DAWN THEY'RE SO CARE-FREE

3
Piano

4
Piano

Chords and notes across the systems:
